

832-ESBH

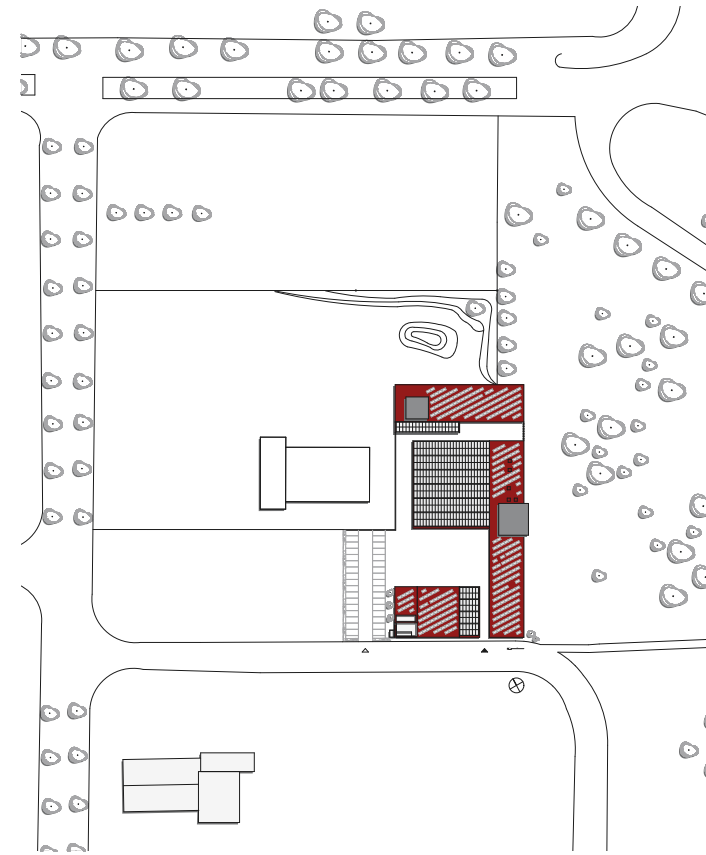

HHS

HEGGER · HEGGER · SCHLEIFF  
ARCHITEKTEN

## Municipal service centre City of Eschborn

**Client**  
Stadt Eschborn - Der Magistrat

**Architecture**  
HHS Planer + Architekten AG

**Structural engineering**  
Bollinger + Grohmann, Frankfurt am Main

**Building services**  
innovaTec Energiesysteme GmbH, Ahnatal

**Passivhaus consulting**  
Passivhaus Dienstleistung GmbH, Darmstadt

**Planing and building dates** 04/2007 - 04/2010

**GFA / GV** 4.500 m<sup>2</sup> / 22.450 m<sup>3</sup>

**Service phases** 1 - 8

**Cost** 10,2 Mio. Euro incl. PV

The municipal service centre brings together the premises of the equipment depot and municipal works department of the city of Eschborn, which were formerly scattered throughout the city. The new building generates a variety of synergy effects, by combining uses and offering spatial proximity.

The building forms a distinctive feature of the approach to Eschborn from the south. The core uses of the complex are the administrative, garaging, social, workshop and storage functions, as well as the caretaker's flat. The basic character of the service centre is determined by the requirement for isolation and a close connection with open areas. Three interrelated rectangular buildings form a courtyard.

A large part of this area is covered for the protection of stored goods and vehicles. The connection between roof and building has led to the characteristic building design with "docked" canopies of different sizes, which also form part of the building.







832-ESBH

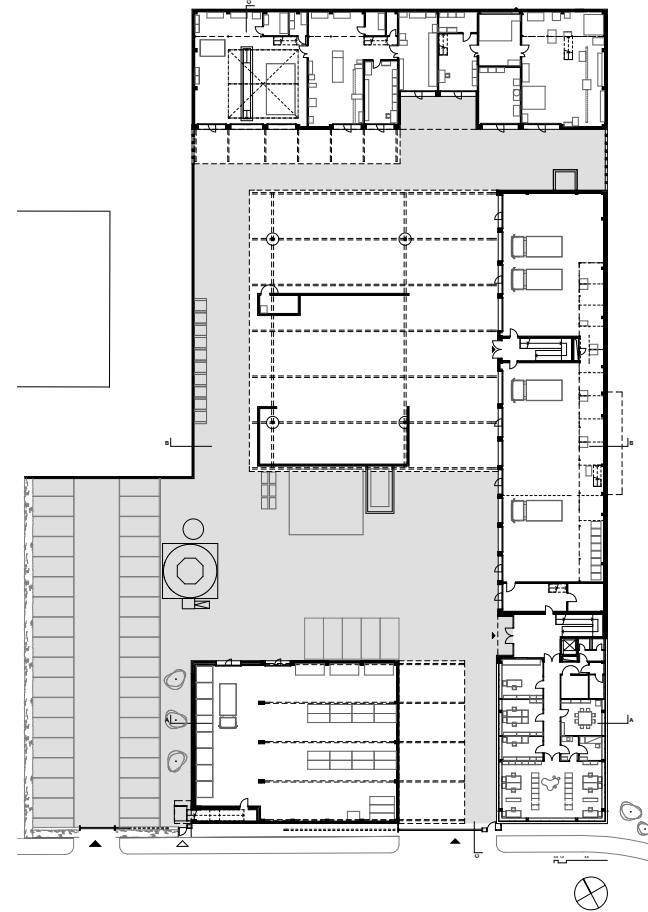
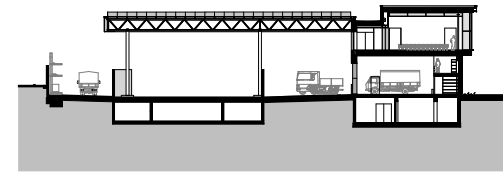

### Municipal service centre City of Eschborn

